

Düyek

♩ = 240

NIHAVEND

(Kaderim deli rüzgâr)

- 1 -

Söz ve Müzik

Cahit DENİZ

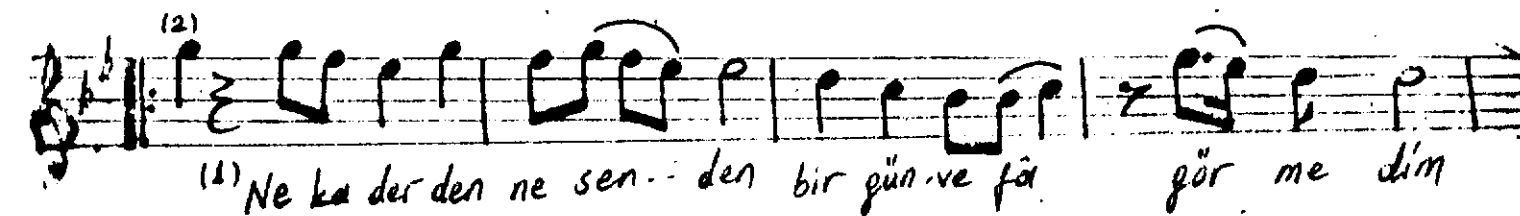
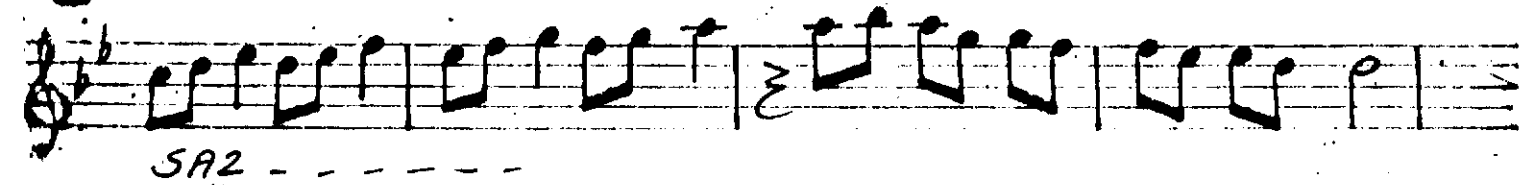
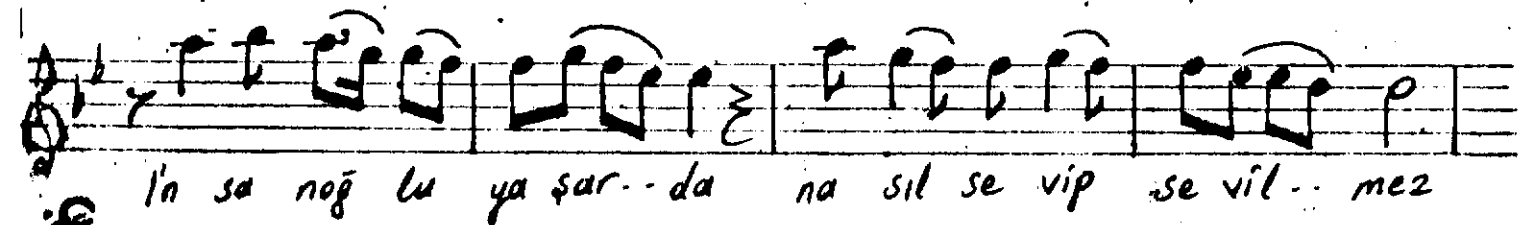
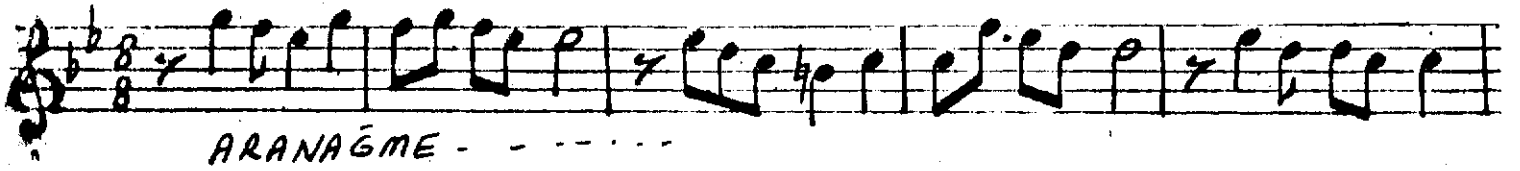

NIHAVEND

(Kaderim deli rüzgâr)

- 2 -

- 2 -

Şu ki sa cık öm rüm de i nan se fâ sür me dim. sür me dim.

ARANAĞME - - - -

(2)

(1) Ki mi gün bir kor o lur yü re ğim den ya kar-- sın

Kı mi gün.. yağ mur o lur göz le rım den a kar sin L SAZ..

A musical staff in G major (one sharp) and 2/4 time. The melody begins with a quarter rest, followed by a quarter note G4, an eighth note A4, and a quarter note B4. A slur with a '2' above it covers the next two eighth notes: G4 and A4. This is followed by a quarter note B4, a quarter note C5, a quarter note D5, and a quarter note E5. The staff continues with a quarter note D5, a quarter note C5, a quarter note B4, and a quarter note A4. The melody then rises to a quarter note G#5, a quarter note A#5, a quarter note B5, and a quarter note C#6. The line ends with a quarter note B5 and a quarter note A5.

akar sin (SAZ...) Ne ce fâ dan vaz ge ger ne de bir gün bı kar... sin

Ne ce fâi dan vâz pe cer ne de bir gîn bî kar- sin.